City of Rochester

400 Sixth Street
Rochester, MI 48307
P: (248) 733-3700
F: (248) 733-3170
www.rochestermi.org

CITY COUNCIL

REGULAR MEETING AGENDA

Mayor Nancy Salvia
Mayor Pro Tem Stuart Bikson
Council Members Christian Hauser, Debbie Jones,
Sara King, Steve Sage and Marilyn Trent

400 Sixth Street	April 28, 2025	7:00 PM

1. Call to Order

2. Roll Call

3. Pledge of Allegiance

4. Public Comment Scheduled/Non-Scheduled/Presentations

   A. Rochester Community Schools Programming - Keenan Thomason

5. Approval of the Consent Agenda

   A. Consideration to approve Gun Violence Awareness Month (June)

   B. Consideration of the renewal of the Joint and Cooperative Agreement for the use of Personnel and Equipment During Emergencies - Public Works Mutual Aid Authority of Southeastern Oakland County.

   C. Receipt of the Check Register Report.

6. Old Business/Tabled Items

7. Public Hearings

   A. Public Hearing regarding the consideration of the 2025-26 fiscal year proposed budget with a mileage rate to support it.

8. Legislative Deliberation

   A. Consideration of Ordinance Amendment - Sec 8-9 Feeding of Animals - Second Reading and Adoption.

ROCHESTER
Where you live.

B. Consideration to approve Traffic Control Order 25-01

C. Consideration to approve Traffic Control Order 25-02

9. Reports and Regular Business

10. Receive a Report from the Various Boards and Commissions

A. Receipt of a report from the Rochester Avon Recreation Authority (RARA).

B. Receipt of a report from the Paint Creek Trailways Commission.

C. Receipt of a report from the Downtown Development Authority.

D. Receipt of a report from the Tree Committee.

E. Receipt of a report from Rochester Area Youth Assistance.

F. Receipt of a report from Zoning Board of Appeals.

G. Receipt of a report from the Historical Commission.

H. Receipt of a report from the Cemetery Committee.

I. Receipt of a report from the Principal Shopping District.

11. Public Comment

12. General Miscellaneous

13. Adjourn

NOTE: Anyone planning to attend the meeting who has need of special assistance under the Americans with Disabilities Act (ADA) is asked to contact the City Clerk's Office at 248-733-3700 forty-eight (48) hours prior to the meeting. Staff will be pleased to make the necessary arrangements to provide necessary reasonable accommodations, including auxiliary aids and services, such as signers for the hearing impaired and audiotapes of printed materials being considered at the meeting.

ROCHESTER
Where you live.

City of Rochester

400 Sixth Street
Rochester, MI 48307
P: (248) 733-3700
F: (248) 733-3170
www.rochestermi.org

Procedure for Hybrid Public Meeting

The City has returned to in-person public meetings as of March 14, 2022, with limited online capabilities. The public bodies (our boards and commissions) are meeting in-person; however, some staff, consultants, and guests will still be able to participate remotely. While in-person audience seating is now available, with limited COVID-19 procedures in place, staff asks that anyone who feels sick not attend in-person.

If you choose to participate virtual, please follow the links and information below:

- Live stream audio and video content on two (2) separate streaming platforms available at the City's YouTube and at the City's website at www.rochestermi.org/201/City-Webcasts. (Click the "Live" links to go there.)

- The City remains committed to accessibility; however, due to the limitations of technology, City staff encourages residents to send an email with your comments to rsvp@rochestermi.org prior to the meeting, but not later than Noon on the day of the meeting, so that your comments can be read into the record. This will decrease the demand on our virtual meeting infrastructure. (After Noon on the day of the meeting, email comments to: bdannunzio@rochestermi.org.)

- For those who prefer to use a telephone to participate, you will need to call (646) 558-8656 and enter meeting **ID: 894 1553 5860**. When prompted, enter a participant number or just touch the # key. During the call, use *9 to raise hand and you will be "called on" by the last 3-digits of your phone number. (For example, my last digits are 8029. Callers will be asked to speak by referencing the last 4-digits of their phone number.) Note: Phone participants will have their numbers masked, for privacy.

- To provide additional opportunity to participate, members of the public are welcome to join the meeting by copying and pasting the following link in their browser: https://us02web.zoom.us/j/89415535860 (Downloading Zoom is required.)

- We appreciate your understanding as staff will do our best to assist everyone; but, **please be advised for virtual meetings there is a three (3) minute limit for public comments**.

For assistance, or questions accessing and/or making public comment during the meeting, or other support, please reach out to our Deputy City Clerk, Mr. Brian D'Annunzio by email: **bdannunzio@rochestermi.org.**

ROCHESTER
Where you live.

ROCHESTER POLICE DEPARTMENT

400 SIXTH STREET
ROCHESTER, MICHIGAN 48307
PHONE (248) 651-9621
FAX (248) 651-3607
http://www.rochestermi.org

GEORGE T. ROUHIB JR.
CHIEF OF POLICE

MEMORANDUM

Date: April 11, 2025
To: Nik Banda, City Manager
From: George T. Rouhib Jr., Chief of Police
Subject: Gun Violence Awareness Month (June)

Issue: Review Special Event Application for Gun Violence Awareness Month-June 2025-Orange ribbon campaign.

Analysis: The Mom's Demand Action for Gun Sense in America organization is requesting to place orange ribbons on downtown light poles from June 2-30, 2025. This would be similar to the ribbons that have been placed for ovarian cancer awareness and breast cancer awareness

The event application has been reviewed by department heads and there will be no costs associated with this campaign. The event coordinator was informed to make certain that the ribbons are removed no later than July 1, 2025.

Requested Action: Review and approve event as presented. (waive application fee as done in the past for similar events)

Attachment(s): Special event application

APPLICATION FOR SPECIAL EVENT PERMIT
PARKS & PUBLIC SPACES

Complete & sign this form and return to City of Rochester Police Chief along with a non-refundable check made to the City of Rochester
Application fee for first time event $150, 2nd and subsequent years $125

Date/Hours of Event: Monday, June 2, 2025

Date/Hours of Event: Monday, June 30

Name of Event: Gun Violence Awareness Month

Description of Event: We would like to tie orange ribbons around the lampposts in downtown Rochester in observance of Gun Violence Awareness Month

Location Requested: Lampposts on Main Street

NOTE: Reservations for the Kiwanis and Lion's Shelters are managed under a separate permit available at City Hall. Please Check availability first by calling City Hall at (248) 733-3700.

Date/Hours of Event:

Date/Hours of Set-up and Tear Down: June 2, 6:30 pm-- June 30

Organization Name: Moms Demand Action for Gun Sense in America

Organization Address (include street address, city, state & zip):

Organization Phone Number:

Name of Contact Person and Phone Number: Karen Reynolds 248-762-8842

Contact Person E-Mail (must be provided): KJR975@gmail.com

On-Site Event Manager/Contact Person Name & Phone Number: same as above

ACKNOWLEDGEMENT

The Rochester City Council shall have sole and complete discretion whether to issue a permit.
Nothing contained in the City Code shall be construed to require the City to issue a permit to an applicant, and no applicant shall have any interest or right to receive a permit merely because the applicant has received a permit in the past.

As the authorized agent of the sponsoring organization, I hereby agree that this organization shall abide by all conditions and restrictions specific to the event as determined by the City and will comply with all local, state, and federal rules, regulations, and laws.

Karen Reynolds
Signature of Applicant

4-10-25
Date

PLEASE COMPLETE THE FOLLOWING EVENT INFORMATION:

EVENT LAYOUT: Please attach all sketches of the layout to the completed Application.

Organization Type: ☐ Government ☑ Non-Profit ☐ For-Profit

List any additional Sponsors or Participants:

Is this event a fundraiser? ☐ YES ☑ NO
If yes, indicate beneficiary information:

Is this the first time the event is being held in Rochester? ☐ YES ☑ NO
Describe:

Was this even previously held outside of Rochester? ☐ YES ☑ NO
Describe:

Total estimated attendance each day:

What parking arrangements will be necessary to accommodate attendance?
Describe:
none

Is amplification of music or speakers planned or anticipated? ☐ YES ☑ NO
If yes, describe:

Will volunteer staff be provided to assist with safety, security and maintenance: ☐ YES ☑ NO

Will alcoholic beverages be served? ☐ YES ☑ NO
If yes, describe:

Will food/beverages be sold? ☐ YES ☑ NO *NOTE: Peddler & Vendor permits are required. Also, Health Department approval required for food sales.*

If yes, describe:

Will merchandise be sold? ☐ YES ☑ NO

If yes, describe:

Will the event require the use of any of the following municipal equipment?

Picnic Tables	☐ YES	☑ NO	If yes, number requested: _____
Trash Receptacles	☐ YES	☑ NO	If yes, number requested: _____
Dumpsters	☐ YES	☑ NO	If yes, number requested: _____
Electrical Connections	☐ YES	☑ NO	If yes, number requested: _____
Meter Bags	☐ YES	☑ NO	If yes, number requested: _____
Barricades	☐ YES	☑ NO	If yes, number requested: _____
Traffic Cones	☐ YES	☑ NO	If yes, number requested: _____
Other	☐ YES	☑ NO	If yes, number requested: _____

Will you be requesting City safety personnel to be assigned to this event (Police/Fire): ☐ YES ☑ NO

Describe:

Will street closures be necessary? ☐ YES ☑ NO

If yes, include a detailed map and indicate the date and time for closing and re-opening including set-up and tear down.

Describe:

PLEASE INDICATE IF YOU WILL BE REQUIRING, CONSTRUCTING OR LOCATING ANY OF THESE ITEMS IN THE AREA OF THE EVENT:

Kiwanis and/or Lion's Shelter ☐ YES ☑ NO

Reservations for the Kiwanis and Lion's Shelters are handled under separate permits available at City Hall. Please check availability first by calling City Hall at (248) 733-3700.

Booths ☐ YES ☑ NO
If yes, indicate number of booths and size of each.

Tents ☐ YES ☑ NO
If yes, indicate number of tents and size of each.

**The City requires inspection of all tents larger than 10' × 10'. If any of the tents for your event are larger than 10' × 10', please provide the date and time the tent is assembled so an inspection may be scheduled:*

Date: _____ *Time:* _____

Awnings ☐ YES ☑ NO
If yes, number of awnings and size of each:

Canopies ☐ YES ☑ NO
If yes, number of canopies and size of each:

Tables ☐ YES ☑ NO
If yes, number of tables and size of each:

Portable Restrooms ☐ YES ☑ NO
If yes, number of portable restrooms requested and locations:

Other Items Requested ☐ YES ☑ NO
If yes, describe:

2025 Rochester Event Calendar
Tentative Events

11-Apr-25

Month	Time	Event	Location	Reviewed Department Heads	Reviewed City Manager	Council Approval	Costs
January							
17-18	10am-6pm	Downtown Rochester Frost Festival	Downtown Rochester	Yes	Yes	Yes	$ -
19	9am-11am	Frozen Paw 5K	Downtown Rochester	Yes	Yes	Yes	$ 2,600
February							
		No Events					
March							
15	1pm-11pm	Friends of Foster Kids Charity-Pre St. Patrick's Day	O'Connors	Yes	Yes	Yes	$ -
16	Noon-10pm	St. Baldrick's Fundraiser	Corner Bar	Yes	Yes	Yes	
17	7am-2am	Annual St. Patrick's Day Celebration	O'Connors	Yes	Yes	Yes	$ 250
April							
4	4pm-7pm	Haven Sexual Assault Awareness Month	Downtown Rochester	Yes	Yes	Yes	$ -
11,12,13	10am-5pm	Knights of Columbus Tootsie Roll Drive	Main/University	Yes	Yes	Yes	$ -
May							
5	1pm-9pm	Cinco de Mayo	D'Marcos	Yes	Yes		
10	Noon-3 pm	Detroit Dachshund Club Walk Fundraiser	Paint Creek Trail	Yes	Yes	Yes	$ -
24	6:30am-5 pm	Heritage Car Show	Municipal Park	Yes	Yes	Yes	$ -
June							
2	All Day	Gun Violence Awareness Month (June)	Downtown Rochester	Yes			
7	8am-10am	OPC 5KRun/Walk-Meals for Wheels	Clinton River Trail	Yes	Yes	Yes	$ -
8	7am-12pm	Bark & Brew 5K Run	Municipal Park	Yes	Yes		
12	6pm-9pm	Music in the Park	Lions Park	Yes	Yes		
19	6:30pm-11:30pm	Movies in the Moonlight	East Parking Deck	Yes	Yes	Yes	$ -
19	7pm-9pm	Movies in the Park	Municipal Park	Yes	Yes		$ -
21	10am-6pm	Makers Market	W. Fourth Street	Yes	Yes	Yes	$ 500
26	6 pm-9 pm	Music in the Park	Lions Park	Yes	Yes		$ -
26	7pm-9pm	Music in the Park	Municipal Park	Yes	Yes		$ -
26	6:30pm-11:30pm	Movies in the Moonlight	East Parking Deck	Yes	Yes	Yes	$ -

July							
3	7pm-9pm	Music in the Park	Municipal Park	Yes	Yes		$ -
10	6pm-9pm	Music in the Park	Lions Park	Yes	Yes		$ -
10	7pm-9pm	Music in the Park	Municipal Park	Yes	Yes		$ -
17	7pm-9pm	Music in the Park	Municipal Park	Yes	Yes		$ -
24	6pm-9pm	Music in the Park	Lions Park	Yes	Yes		$ -
24	7pm-9pm	Music in the Park	Municipal Park	Yes	Yes		$ -
26	6am-11am	Woodhouse 5K-New Day	Municipal Park	Yes	Yes	Yes	$ 750
27	11am-3pm	Italian Happening Car Show	Municipal Park	Yes	Yes	Yes	$ 2,750
31	7pm-9pm	Music in the Park	Municipal Park	Yes	Yes		
August							
2	3pm-6pm	Roman James Foundation Fun Run 2025	Municipal Park	Yes	Yes	Yes	$ -
2	6:30pm-11:30pm	Movies in the Moonlight	East Parking Deck	Yes	Yes	Yes	$ -
9	6am-2pm	Detroit Congenital Heart Walk	Municipal Park	Yes	Yes	Yes	$ -
10	5am-5pm	Rockin Rods	Walnut Street	Yes	Yes	Yes	$ 850
16	12pm-5pm	Music in the Park	Lions Park	Yes	Yes		
24	6am-4pm	Family Praise and Picnic in the Park	Municipal Park	Yes	Yes	Yes	$ 250
28	6pm-9pm	Music in the Park	Lions Park	Yes	Yes		
September							
5-7	10am-6pm	Art & Apples	Municipal Park	Yes	Yes		
27	8am-11am	Hometown Hustle	Downtown Rochester	No	No	No	
28	9:30am-12:30pm	Detroit POTS 5K	Municipal Park	Yes	Yes		
October							
5	8:30 am-11 am	Scare Away Hunger 5K & Family Fun Run	Municipal Park	Yes	Yes	Yes	$ 600
18	9 am-12:30 am	Making Strides Against Breast Cancer	Municipal Park	Yes	Yes	Yes	$ 360
November							
December							
7	2pm-4pm	Christmas Parade	Downtown Rochester				

JOINT AND COOPERATIVE AGREEMENT

FOR USE OF

PERSONNEL AND EQUIPMENT DURING EMERGENCIES

SOUTHEASTERN OAKLAND COUNTY PUBLIC WORKS ASSOCIATION

PUBLIC WORKS MUTUAL AID AUTHORITY

I. PURPOSE

The member communities of the Southeastern Oakland County Public Works Association (SOCPWA) recognize that they have authority pursuant to the provisions of Public Act 35 of 1951, an Act to authorize intergovernmental contracts between municipal corporations: and to authorize any municipal corporation to contract with any person or any municipal corporation, to furnish any lawful municipal service to property outside the corporate limits of the first municipal corporation for a consideration; the result being to establish a regional mutual aid association, to be known as the Public Works Mutual Aid Authority, representative of the various communities with authority and responsibilities relating to utilization of resources to counteract natural and man-made disasters common to all communities, together with power and authority to implement such services as set forth.

II. DEFINITION OF TERMS

For purposes of this Agreement, the terms defined in this section shall have the meanings given them.

1. “Party” means a governmental unit which is a party to this Agreement.
2. “Eligible party” means a governmental or corporation unit which is entitled to become a party to this Agreement, at its own option.
3. “Requesting party” means a party which requests assistance from other parties.
4. “Responding party” means a party which provides assistance to a requesting party.
5. “Assistance” includes personnel, materials and equipment.
6. “Requesting official” means the person who has been designated by the requesting party to request assistance from other parties.
7. “Responding official” means the person who has been designated by a party to determine whether and to what extent that party should provide assistance to a requesting party.
8. “Emergency” means a sudden and unforeseen situation requiring immediate action beyond the requesting party’s capability.
9. “Authority Secretary” means the secretary of the Public Works Mutual Aid Authority.

10. Public Works Mutual Aid Authority means the organization formed by the Southeastern Oakland County Public Works Association to meet emergency situations within the boundaries of its member communities.

III. PARTIES

1. The parties to this Agreement shall consist of members of the Southeastern Oakland County Public Works Association and shall be known as the Public Works Mutual Aid Authority. Upon the adoption of a resolution by its governing body, an executed copy of this Agreement shall be forwarded by the member party together with a certified copy of the resolution authorizing the Agreement.

2. The Authority Secretary shall maintain a current list of the parties to this Agreement. Whenever there is a change in the parties to this Agreement, the Authority Secretary shall notify the designated responding official of each of the parties of such change.

IV. PROCEDURE

1. Each party shall designate, and keep on file with the Authority Secretary the name of the person of that party who shall be its requesting official and responding official. A party may designate alternate officials to act in the absence of the primary official.

2. Whenever, in the opinion of a requesting official of a party, there is a need for assistance from other parties to assist the requesting party, such requesting official may, at his or her discretion, call upon the responding official of any other party to furnish assistance to and within the boundaries of the requesting party. It is the intention of the parties to this contract to cooperate in the event of an emergency by making available to a requesting party necessary or requested personnel, materials, and equipment without undue delay.

3. Upon the receipt of a request for assistance from a party, the responding official for any other party may authorize and direct the personnel of the responding party to provide assistance to the requesting party. Whether the responding party shall provide such assistance to the requesting party, and, if so, to what extent such assistance shall be provided shall be determined solely by the responding official subject to such supervision and direction as may be applicable for him or her within the governmental structure of the party by which he or she is employed. Failure to provide assistance will not result in liability to a party.

4. When a responding party provides assistance under the terms of this Agreement, it may in turn request assistance from other parties as “back-up” during the time that it is providing assistance outside its boundaries.

5. Whenever a responding party has provided assistance to a requesting party, the responding official may at any time recall such assistance or any part thereof to the responding party, if the responding official in his best judgment deems this is in the best interest of his own agency.

6. When a responding party supplies equipment and personnel to a requesting party, said equipment and personnel shall remain under the direction and control of the responding party; shall be paid by the responding party; shall be protected by the Worker's Compensation of the responding party; and shall otherwise be deemed to be performing their regular duties for the responding party. However, the responding party shall undertake to coordinate with the requesting party the assistance which it provides. The requesting party shall provide all routine fueling and servicing of respondents' equipment and materials, and shall assume all costs thereof during the assistance period.

7. A responding party shall be responsible for its own personnel, equipment, and materials and for injuries or death to any personnel, or damage to any such equipment or materials, except that unused equipment and materials provided by the responding party shall be returned to the responding party by the requesting party when circumstances permit this to be done. The requesting and responding parties may review any equipment repaired to determine if such repair was directly related to the emergency operation. If mutually agreed that repairs are required, they shall be the responsibility of the requesting party. Any disagreement which cannot be resolved by the responding and requesting parties shall be resolved by a committee established from the Public Works Mutual Aid Authority. Materials and supplies used by the responding party at the request or direction of the requesting party shall be reimbursed by the requesting party to the responding party.

8. An emergency response by a responding party, which is provided on a "gratis" basis, shall be limited to a maximum of forty-eight (48) hours duration. After such time, the responding party shall be reimbursed for labor and equipment by the requesting party. During this period of time, the requesting party shall actively seek to engage outside contractors to conduct the work being done by the responding party so as to expedite the return of the responding party to its home community.

9. The responding party shall maintain such records of the cost of labor, equipment and materials provided; and hours of work or operation as deemed necessary for recovery of costs in the event the incident becomes eligible for Federal or State Disaster Assistance. If declared eligible, these costs shall then be reimbursed by the requesting party in full or in a prorata share of assistance provided.

10. The requesting party shall not be responsible for any injuries, losses, or damages to persons or property arising out of the acts of any of the personnel of a responding party. Nor shall the responding party be responsible for injuries, losses or damages arising out of the acts of any of the personnel of the requesting party or the personnel of any other responding party.

11. Technical service and assistance of non-emergency nature may be requested and/or provided by the parties to this Agreement.

V. INSURANCE

Each party to this Agreement shall maintain insurance policies covering personal and public liability in the amount of not less than $1,000,000 for each of the above mentioned risks and Worker's Compensation for its personnel. Said policies shall cover damage or injury caused by negligent operation of its vehicles while operating under the terms of this Agreement outside of its corporate limits or contract areas.

VI. WITHDRAWAL AND TERMINATION

Any party may withdraw at any time upon thirty (30) days written notice to the Authority; such a party may become a party if later entering into this Agreement. The Authority Secretary shall thereupon give notice of such withdrawal, and of the effective date thereof, to all other parties, as hereinbefore provided.

VII. EFFECTIVE DATE

This Agreement shall become effective on_____, 20_____.

IN WITNESS WHEREOF, the undersigned, on behalf of their governmental unit, have executed this Agreement pursuant to authorization by the City/Township of _____, MICHIGAN on the _____ day of _____, 20_____.

City/Township of _____

WITNESS: _____

By: _____
Chief Elected Official

WITNESS: _____

By: _____
Clerk

Date: _____

SOUTHEASTERN OAKLAND COUNTY
PUBLIC WORKS ASSOCIATION

WITNESS: _____

By: _____

Date: _____

CONSTITUTION AND BY-LAWS
OF THE
SOUTHEASTERN OAKLAND COUNTY
PUBLIC WORKS ASSOCIATION'S
PUBLIC WORKS MUTUAL AID AUTHORITY

ARTICLE I
Name and Purpose

Section I: This organization shall be known as the "Public Works Mutual Aid Authority".

Section II: The purpose of membership in this association shall be to assist member communities in emergency situations, to exchange ideas, equipment, and methods of dealing with emergencies, and to protect the lives and property within member communities in the case of any emergency or disaster.

ARTICLE II
Membership

Section I: Membership in this authority shall refer to public works departments, or its equivalent department.

Section II: Any public works department or organization holding membership in the Southeastern Oakland County Public Works Association, and that can be of reciprocal service to other members of said organizations evidenced by its maintenance of a level of equipment and labor sufficient to meet the ordinary and routine operations and services within its community, and are from an incorporated Village or City, a Township, or an authority created by such bodies, and is approved by a simple majority of the membership, shall be eligible for membership in this authority.

Section III: The following shall be known as members of this authority as of November 14, 2012:

Auburn Hills	Berkley	Birmingham	Bloomfield Township
Clawson	Farmington Hills	Ferndale	Hazel Park
Huntington Woods	Lathrup Village	Madison Heights	Novi
Oak Park	Orchard Lake Village	Pleasant Ridge	Rochester
Royal Oak	Southfield	SOCRRA	SOCWA
Village of Franklin			

ARTICLE III
Dues

Section I: Each member shall pay an annual membership fee of $10.00 per year, which shall be due and payable on January 31 of each year.

ARTICLE IV
Officers

Section I: The officers of the Southeastern Oakland County Public Works Association shall be Chairperson, Vice Chairperson, and a Secretary-Treasurer, and shall constitute the Executive Committee of the Public Works Mutual Aid Authority.

Section II: The Chairperson shall have the following duties: To call all regular and special meetings; to preside and preserve order at all meetings; to appoint committees; to see that subordinate officers execute the obligations and duties of their respective offices to the best of their ability.

Section III: The Vice-Chairperson shall have the following duties: To assist the Chairperson in the discharge of his or her regular duties, and in the event of the absence of the Chairperson, to assume the duties of Chairperson.

Section IV: The Secretary-Treasurer shall have the following duties: To call the roll; to keep a record of all proceedings of the Authority; to collect all dues and other monies due the Authority; to pay out said monies on the order of the Authority; and to send notices of all regular and special meetings of the Authority. The Secretary-Treasurer shall make an itemized report of all income and expenses to be presented at the first regular meeting of each year. In addition, the Secretary-Treasurer shall maintain a current list of all members in the Authority.

ARTICLE V
Meetings

Section I: The regular meeting of the Authority shall be held in January of each year. The time and location shall be determined by the executive committee.

Section II: Special meetings shall be called by the Chairperson with at least seven (7) days written notice to the membership.

Section III: A simple majority of the membership shall constitute a quorum.

Section IV: The Roberts Rules of Order shall govern.

Section V: Each member shall have one (1) vote.

ARTICLE VI
Elections

Section I: The election of officers shall be held at the regular meeting of each year. This election shall be by secret ballot, or by open ballot, at the selection of the membership.

Section II: The officers of the Authority shall be elected for a term of two (2) years.

Section III: In the event of a vacancy occurring in the office of the Chairperson, the Vice Chairperson shall succeed to that office. The Chairperson shall appoint replacement officers for all vacancies.

ARTICLE VII
Committees

Section I: The Authority shall have the following annual committee: Executive. Other committees may be formed to serve in an ad-hoc capacity, at the discretion of the executive committee.

Section II: Any committee shall have the authority to request assistance from any members of the Authority.

Section III: It shall be the duty of the Executive Committee to handle all matters that pertain to state legislation on matters of importance to the Authority.

ARTICLE VIII
Amendment and Dissolution

Section I: No amendment shall be made to these By-Laws unless proposed at the regular meeting in writing.

Section II: An amendment requires a two-thirds majority vote of the entire membership for acceptance.

Section III: This Authority may be disbanded by a three-fourths vote of the entire membership of the Authority, and a published or served notice shall be given to all members for that purpose at least one month before such a vote shall be taken.

****

Check Date	Check	Vendor Name	Invoice Vendor	Description	Amount
Bank A1 ACCOUNTS PAYABLE					
04/10/2025	1130(E)	BLUE CARE NETWORK OF MICHIGAN	BLUE CARE NETWORK OF MICHIGAN	BLUE CARE NETWORK HMO 00129741 01 5	12,672.67
04/10/2025	1131(E)	BLUE CROSS BLUE SHIELD OF MICH	BLUE CROSS BLUE SHIELD OF MICH	BCBS 44292/600 5.1.25 - 5.31.25 MEDI	32,153.32
04/10/2025	140333	ACCUSHRED LLC	ACCUSHRED LLC	INV 102120	83.75
04/10/2025	140334	AL'S AUTO WASH LLC	AL'S AUTO WASH LLC	POLICE CAR WASH	87.50
04/10/2025	140335	ANDERSON, ECKSTEIN AND	ANDERSON, ECKSTEIN AND	PROJ 0270-0214-0 PRO SERVICES 1/13/2	612.00
			ANDERSON, ECKSTEIN AND	PROJ 0270-0213-0 PRO SERVICES 2/10/	296.40
			ANDERSON, ECKSTEIN AND	PROJ 0270-0208-0 PRO SERVICES 2/10/	1,604.00
			ANDERSON, ECKSTEIN AND	PROJ 0270-0205-0 PRO SERVICES 2/10/2	229.50
			ANDERSON, ECKSTEIN AND	PROJ 0270-0196-0 PRO SERVICES 2/10/2	551.60
			ANDERSON, ECKSTEIN AND	PROJ 0270-0195-0 PRO SERVICES 2/10/	940.80
			ANDERSON, ECKSTEIN AND	PROJ 0270-0192-0 PRO SERVICES 2/10/2	169.50
			ANDERSON, ECKSTEIN AND	PROJ 0270-0190-0 PRO SERVICES 2/10/2	342.40
			ANDERSON, ECKSTEIN AND	PROJ 0270-0177-0 PRO SERVICES 2/10/2	8,556.40
			ANDERSON, ECKSTEIN AND	PROJ 0270-0139-0 PRO SERVICES 2/10/2	858.30
					14,160.90
04/10/2025	140336	APPLIED INNOVATION	APPLIED INNOVATION	COLOR COPIER	1,805.00
04/10/2025	140337	BATTERY GIANT	BATTERY GIANT	CAR BATTERY	146.85
04/10/2025	140338	BOUND TREE MEDICAL, LLC	BOUND TREE MEDICAL, LLC	MEDICAL SUPPLIES	138.99
			BOUND TREE MEDICAL, LLC	MEDICAL SUPPLIES	45.32
			BOUND TREE MEDICAL, LLC	MEDICAL SUPPLIES	275.28
			BOUND TREE MEDICAL, LLC	MEDICAL SUPPLIES	594.20
			BOUND TREE MEDICAL, LLC	MEDICAL SUPPLIES	320.41
					1,374.20
04/10/2025	140339	BRESSERS	BRESSERS	SPRING SUMMER NEWSLETTER 2025	2,093.00
04/10/2025	140340	C & G NEWSPAPERS	C & G NEWSPAPERS	C&G NEWSPAPERS INV 0032979-IN	99.00
			C & G NEWSPAPERS	C&G NEWSPAPERS INV 0033210IN	142.20
			C & G NEWSPAPERS	C&G NEWSPAPERS INV 0032856-IN	142.20
					383.40
04/10/2025	140341	CIVICSMART PARKING TECH, INC	CIVICSMART PARKING TECH, INC	PEMS-FEBRUARY 2025	3,833.50
			CIVICSMART PARKING TECH, INC	PEMS-APRIL 2025	3,833.50
					7,667.00
04/10/2025	140342	CYNERGY PRODUCTS	CYNERGY PRODUCTS	LIGHTING REPAIR-67	481.50
			CYNERGY PRODUCTS	MOTOR BUILD-M2	5,458.00
					5,939.50
04/10/2025	140343	DAVEY TREE EXPERT COMPANY	DAVEY TREE EXPERT COMPANY	TREE REMOVAL - (LOCALS) 421 PINE ST.	3,900.00
04/10/2025	140344	DTE ENERGY	DTE ENERGY	9200-161-5358-6	2,388.58
04/10/2025	140345	FRANK MOON	FRANK MOON	UNIFORM ALLOWANCE-MOON	46.57
04/10/2025	140346	GOODYEAR AUTO SERVICE CENTER	GOODYEAR AUTO SERVICE CENTER	SHOCKS/TIRES-68	1,366.00
			GOODYEAR AUTO SERVICE CENTER	TIRES-65	710.00
					2,076.00
04/10/2025	140347	KIMBALL MIDWEST	KIMBALL MIDWEST	MVP OPERATING SUPPLIES - CLAMPS, CAE	144.20
04/10/2025	140348	M TECH COMPANY	M TECH COMPANY	MVP CONTRACTED REPAIR FOR HOLDER #73	746.89
04/10/2025	140349	MICHIGAN MUNICIPAL LEAGUE	MICHIGAN MUNICIPAL LEAGUE	WORKERS COMP PREMIUM 7.1.23-6.30.24	5,124.00
04/10/2025	140350	MICHIGAN STATE POLICE	MICHIGAN STATE POLICE	SCHOOL EMPLOYMENT PRINTS	206.00

Check Date	Check	Vendor Name	Invoice Vendor	Description	Amount
04/10/2025	140351	MOTOROLA SOLUTIONS, INC.	MOTOROLA SOLUTIONS, INC.	RAPIDSOS CONFIG FOR LIVE911	2,461.00
04/10/2025	140352	MR C'S CAR WASH #6 LLC	MR C'S CAR WASH #6 LLC	POLICE CAR WASH	66.00
04/10/2025	140353	NATHAN KAISER	NATHAN KAISER	REIMBURSEMENT FOR CDL AND TANKER END	30.00
04/10/2025	140354	NICHOLAS BANDA	NICHOLAS BANDA	MEDICAL REIMBURSEMENT	850.00
04/10/2025	140355	OAKLAND COUNTY TREASURERS	OAKLAND COUNTY TREASURERS	2024 SHORT TERM BOND FOR BROWNFIELD	112.00
04/10/2025	140356	PRINT MASTERS PRINTING COMPANY	PRINT MASTERS PRINTING COMPANY	#10 TINTED REGULAR & WINDOW ENVELOPE	685.00
04/10/2025	140357	PRIORITY WASTE	PRIORITY WASTE	DPW YARD ROLLOFF SWITCHES: 3/5/202	3,069.87
04/10/2025	140358	QUALITY BUSINESS ENGRAVING	QUALITY BUSINESS ENGRAVING	RIBBON CUTTING HAMMOCK PARK	28.00
04/10/2025	140359	ROCHESTER HILLS TIRE & SERVICE	ROCHESTER HILLS TIRE & SERVICE	OIL CHANGE/MOUNTS-61	268.55
			ROCHESTER HILLS TIRE & SERVICE	CONTROL ARMS-65	1,175.03
			ROCHESTER HILLS TIRE & SERVICE	HEADLIGHT-62	122.95
			ROCHESTER HILLS TIRE & SERVICE	OIL CHANGE/MOUNTS-61	(40.00)
					1,526.53
04/10/2025	140360	SOCRRA	SOCRRA	HOUSEHOLD HAZARDOUS WASTE DROP OFFS-	200.00
04/10/2025	140361	THE EMBLEM AUTHORITY	THE EMBLEM AUTHORITY	PATCHES	428.00
04/10/2025	140362	WEINGARTZ SUPPLY CO.	WEINGARTZ SUPPLY CO.	PARKS TOOLS & EQUIPMENT - CHAINS FOR	72.44
			WEINGARTZ SUPPLY CO.	PARKS ANNUAL MOWER MAINTENANCE FOR #	1,505.26
					1,577.70
04/10/2025	140363	WEX BANK	WEX BANK	GAS PURCHASES PD, FD, CITY HALL AND	21.71
04/10/2025	140364	WOLVERINE HARLEY DAVIDSON	WOLVERINE HARLEY DAVIDSON	MOTORS SERVICED	1,974.90
04/14/2025	1127(A)	CORE & MAIN LP	CORE & MAIN LP	WATER PLANT MATERIALS FOR WELL #3 -	178.27
04/14/2025	1128(A)	ENTERPRISE FM TRUST	ENTERPRISE FM TRUST	CITY HALL ELECTRIC VEHICLE LEASE VEH	484.34
04/14/2025	1129(A)	PEERLESS MIDWEST INC	PEERLESS MIDWEST INC	WTP - WELL #3 REHAB AND PUMP OVERHAU	61,182.18

A1 TOTALS:

Total of 37 Checks:	168,074.83
Less 0 Void Checks:	0.00
Total of 37 Disbursements:	168,074.83

Check Date	Check	Vendor Name	Invoice Vendor	Description	Amount
Bank A1 ACCOUNTS PAYABLE					
04/03/2025	1120(E)	MERS	MERS	MERS PAYMENT MARCH 2025	90,146.65
			MERS	MERS PAYMENT FEBRUARY 2025	90,043.90
					180,190.55
04/03/2025	140277	ABSOPURE WATER COMPANY	ABSOPURE WATER COMPANY	ABSOPURE WATER FOR DPW GARAGE & ADMI	8.00
			ABSOPURE WATER COMPANY	ABSOPURE WATER COOLER FOR PARKS - C&	4.00
			ABSOPURE WATER COMPANY	ABSOPURE SPR 5GAL AND BOTTLE DEPOSIT	13.90
			ABSOPURE WATER COMPANY	ABSOPURE DIS 5GAL AND BOTTLE DEPOSIT	92.35
					118.25
04/03/2025	140278	ACCURATE EMPLOYMENT SCREENING,	ACCURATE EMPLOYMENT SCREENING,	BACKGROUND STANEC, PITCHFORD, KRUMWI	270.70
04/03/2025	140279	AMERIGAS PROPANE LP	AMERIGAS PROPANE LP	PARKS PROPANE DELIVERY FOR HEAT FOR	2,809.57
04/03/2025	140280	ANTHONY MOGGIO	ANTHONY MOGGIO	TRAVEL REIMBURSEMENT 3/29/25-3/30-25	212.80
04/03/2025	140281	APPLIED INNOVATION	APPLIED INNOVATION	PLOTTER CONTRACT 03/25 TO 04/24/25	74.86
04/03/2025	140282	AQUATEST LABORATORIES, INC	AQUATEST LABORATORIES, INC	WATER DEPARTMENT BAC-T SAMPLING MA	532.00
04/03/2025	140283	BADGER METER INC.	BADGER METER INC.	BADGER METER- MBL HOSTING SERV UNIT	236.20
04/03/2025	140284	BARCO PRODUCTS COMPANY	BARCO PRODUCTS COMPANY	BRONZ PLAQ SIT STAY CODY SALLY BLUE	210.20
04/03/2025	140285	BLACK DIAMOND COMMUNICATIONS	BLACK DIAMOND COMMUNICATIONS	REPLACEMENT CAMERA INSTALL & PROGRAM	341.20
04/03/2025	140286	BOUND TREE MEDICAL, LLC	BOUND TREE MEDICAL, LLC	MEDICAL SUPPLIES	835.10
			BOUND TREE MEDICAL, LLC	MEDICAL SUPPLIES	71.76
			BOUND TREE MEDICAL, LLC	MEDICAL SUPPLIES	23.96
					930.82
04/03/2025	140287	BRIAN CLAYCOMB	BRIAN CLAYCOMB	MARCH 2025 INSPECTIONS	2,247.00
04/03/2025	140288	CERTASITE, LLC	CERTASITE, LLC	FIRE EXTINGUISHER INSPECTION	119.07
			CERTASITE, LLC	DINOSAUR HILL ANNUAL FIRE EXT SERVIC	125.52
			CERTASITE, LLC	PARKS DEPT ANNUAL FIRE EXT SERVICING	340.30
			CERTASITE, LLC	RUNYON LIFT STATION (CREEKSIDE) ANN	12.26
			CERTASITE, LLC	DPW ANNUAL FIRE EXT SERVICING	913.62
					1,510.77
04/03/2025	140289	CHARTER TOWNSHIP OF SHELBY	CHARTER TOWNSHIP OF SHELBY	WATER USAGE FEBRUARY 2025	66,572.90
04/03/2025	140290	CITY OF ROCHESTER HILLS	CITY OF ROCHESTER HILLS	BANNER INVOICE MARCH 2025	1,197.95
			CITY OF ROCHESTER HILLS	APPARATUS REPAIR 45111,45122,45129,4	3,717.07
					4,915.02
04/03/2025	140291	CITY OF ROCHESTER HILLS	CITY OF ROCHESTER HILLS	SEWER SERVICES FOR HARDING (844,838,	333.24
04/03/2025	140292	CITY OF ROCHESTER-592	CITY OF ROCHESTER-592	CYCLE 1 WATER/SEWER BILLS	2,541.74
04/03/2025	140293	CTS COMPANIES INC	CTS COMPANIES INC	TELEPHONE SYSTEM CONTRACT APRIL 2025	3,912.53
04/03/2025	140294	DEPENDABLE WHOLESALE INC	DEPENDABLE WHOLESALE INC	TIRES AND DISMOUNT & MOUNTING FOR #7	6,832.98
			DEPENDABLE WHOLESALE INC	TIRES AND DISMOUNT & MOUNTING FOR #6	2,254.57
			DEPENDABLE WHOLESALE INC	TIRES AND DISMOUNT & MOUNTING FOR #5	670.00
					9,757.55
04/03/2025	140295	DINOSAUR HILL NATURE PRESERVE	DINOSAUR HILL NATURE PRESERVE	DINOSAUR HILL DISBURSEMENT JAN - MAR	7,000.00
04/03/2025	140296	DTE ENERGY	DTE ENERGY	DTE INVOICES	25,650.74
04/03/2025	140297	ENVIRONMENTAL WOOD SOLUTIONS	ENVIRONMENTAL WOOD SOLUTIONS	WOOD CHIPS DUMP CHARGE	24.10
04/03/2025	140298	ERNIE'S ON THE CREEK	ERNIE'S ON THE CREEK	REDEEMED GIFT CERTIFICATES	100.00
04/03/2025	140299	EVERON	EVERON	ALARM SYSTEM AT DINOSAUR HILL MAY 20	77.64
04/03/2025	140300	GARRY'S COLLISION	GARRY'S COLLISION	ACCIDENT REPAIR-67 INSURANCE CK ISSU	6,843.06

Check Date	Check	Vendor Name	Invoice Vendor	Description	Amount
04/03/2025	140301	GIVE THANKS BAKERY & CAFE	GIVE THANKS BAKERY & CAFE	REDEEMED GIFT CERTIFICATES	50.00
04/03/2025	140302	GREAT LAKES WATER AUTHORITY	GREAT LAKES WATER AUTHORITY	INDUSTRIAL WASTEWATER CHARGES FOR PF	166.98
04/03/2025	140303	HILTI INC	HILTI INC	RESCUE TOOL RENTAL	430.00
04/03/2025	140304	HYDROCORP	HYDROCORP	CROSS CONNECTION CONTROL PROG INSPEC	4,307.00
			HYDROCORP	CROSS CONNECTION CONTROL PROGRAM INS	1,258.00
					5,565.00
04/03/2025	140305	JENNA O'DELL	JENNA O'DELL	2025 NATIONAL MAIN STREETS CONFERENC	200.00
04/03/2025	140306	JOELLEN HAINES	JOELLEN HAINES	MILEAGE TO AND FROM HR CONF AT MCCC	32.48
04/03/2025	140307	KRISTINA K. TREVARROW	KRISTINA K. TREVARROW	2025 NATIONAL MAIN STREETS CONFERENC	200.00
04/03/2025	140308	MACQUEEN	MACQUEEN	MVP PARTS VEH# 713 - PULLEY	75.34
			MACQUEEN	MVP PARTS VEH# 713- CABLE, CHECK VAI	363.98
					439.32
04/03/2025	140309	MASONIC BUILDING AUTHORITY	MASONIC BUILDING AUTHORITY	PARKING LOT RENTAL	1,378.12
04/03/2025	140310	MICHIGAN BUSINESS CONNECTION,	MICHIGAN BUSINESS CONNECTION,	LOAN PAYMENT FOR 265 E SECOND, LOAN	15,143.31
04/03/2025	140311	MICHIGAN MUNICIPAL LEAGUE	MICHIGAN MUNICIPAL LEAGUE	MML UNEMPLOYMENT - 1ST QUARTER - 202	509.07
04/03/2025	140312	MORLEY CANDY MAKERS	MORLEY CANDY MAKERS	REDEEMED GIFT CERTIFICATES	70.00
04/03/2025	140313	MR. FURNACE	MR. FURNACE	REPAIR HEATER FOR APPARATUS BAYS	909.00
04/03/2025	140314	NICHOLS PAPER & SUPPLY CO	NICHOLS PAPER & SUPPLY CO	JANITORIAL SUPPLIES FOR CITYHALL/POI	370.78
04/03/2025	140315	OAKLAND ANIMAL HOSPITAL, P.C.	OAKLAND ANIMAL HOSPITAL, P.C.	REDEEMED GIFT CERTIFICATES	150.00
04/03/2025	140316	PENN STATION EAST	PENN STATION EAST	REDEEMED GIFT CERTIFICATES	100.00
04/03/2025	140317	PRIORITY WASTE	PRIORITY WASTE	APRIL 2025 TRASH CONTRACT - RESIDENT	79,374.23
04/03/2025	140318	QUILL COMMUNICATIONS, INC.	QUILL COMMUNICATIONS, INC.	SPRING SUMMER ROCHESTER NEWSLETTER	1,400.00
04/03/2025	140319	REZ-COMM, INC	REZ-COMM, INC	POST OFFICE - REMOVE & REPLACE 35 FE	2,615.00
04/03/2025	140320	RIC-MAN CONSTRUCTION	RIC-MAN CONSTRUCTION	UB refund for account: HYDR-000001-0	194.32
04/03/2025	140321	ROAD COMMISSION OF OAKLAND CO.	ROAD COMMISSION OF OAKLAND CO.	TRAFFIC SIGNAL MAINTENANCE-DTE ENERG	530.92
04/03/2025	140322	ROCHESTER PLUMBING & HEATING	ROCHESTER PLUMBING & HEATING	POLICE DEPT - INSTALL ELECTRIC BASEE	1,448.00
			ROCHESTER PLUMBING & HEATING	POLICE DEPARTMENT (GARAGE) - INSTALI	2,989.00
					4,437.00
04/03/2025	140323	ROCKET ENTERPRISE, INC	ROCKET ENTERPRISE, INC	CEMETERY - REROPE 3 FLAG POLES	300.00
04/03/2025	140324	SHAUN HAYES	SHAUN HAYES	2025 NATIONAL MAIN STREETS CONFERENC	200.00
04/03/2025	140325	SPENCER OIL COMPANY	SPENCER OIL COMPANY	87 OCT UNLEADED W/ 10% ETHANOL FUEL	4,781.13
			SPENCER OIL COMPANY	87 OCT UNLEADED W/ 10% ETHANOL FUEL	4,614.28
			SPENCER OIL COMPANY	DYED DIESEL FUEL 428.9 GAL DELIVEREI	1,233.61
					10,629.02
04/03/2025	140326	SUPERIOR EXCAVATING	SUPERIOR EXCAVATING	EMERGENCY WATERMAIN BREAK REPAIR - 1	35,561.25
04/03/2025	140327	TAYLOR KNUTH	TAYLOR KNUTH	2025 NATIONAL MAIN STREETS CONFERENC	200.00
04/03/2025	140328	TELUS COMMUNICATIONS (U.S.) IN	TELUS COMMUNICATIONS (U.S.) IN	MVP- SKYHAWK CONNECT ANYWHERE MONTHI	113.28
04/03/2025	140329	THE SPICE & TEA EXCHANGE	THE SPICE & TEA EXCHANGE	REDEEMED GIFT CERTIFICATES	100.00
04/03/2025	140330	ULLIANCE INC	ULLIANCE INC	ULLIANCE EAP 2ND QTR 2025	750.00
04/03/2025	140331	ULYSSES HERNANDEZ	ULYSSES HERNANDEZ	HEALTH INSURANCE REIMBURSEMENT HERNA	500.00
04/03/2025	140332	VAN HORN TRUCK PARTS INC.	VAN HORN TRUCK PARTS INC.	MVP FILTER STOCK	35.94
04/07/2025	1121(A)	BOND ELECTRIC, LLC	BOND ELECTRIC, LLC	MARCH 2025 INSPECTIONS	3,017.70
04/07/2025	1122(A)	DLZ MICHIGAN INC	DLZ MICHIGAN INC	PROJ 2445777900 FY 2024-2025 MS4	205.50
			DLZ MICHIGAN INC	PROJ 2545784700 2025 GENERAL ENGINE	205.50
					411.00
04/07/2025	1123(A)	DTN LLC	DTN LLC	WEATHER APP CHARGES FOR DPW 4/28/202	144.43
04/07/2025	1124(A)	EASYPERMIT POSTAGE	EASYPERMIT POSTAGE	POSTAGE REFILL PERMIT #1091 - MAR 20	6,698.56
04/07/2025	1125(A)	JODY ALLEN KINJORSKI	JODY ALLEN KINJORSKI	MARCH 2025 INSPECTIONS	1,621.50

Check Date	Check	Vendor Name	Invoice Vendor	Description	Amount
04/07/2025	1126(A)	LAW OFFICES OF JEFFREY S KRAGI	LAW OFFICES OF JEFFREY S KRAGI	PROFESSIONAL SERVICES THROUGH FEBRUA	4,333.33
			LAW OFFICES OF JEFFREY S KRAGI	PROFESSIONAL SERVICES THROUGH FEBRUA	11,961.00
					16,294.33

A1 TOTALS:

Total of 63 Checks:	508,255.98
Less 0 Void Checks:	0.00
Total of 63 Disbursements:	508,255.98

City of Rochester

400 Sixth Street
Rochester, MI 48307
P: (248) 651-9061
F: (248) 651-2624
www.rochestermi.org

MEMORANDUM

Date: April 24, 2025
To: Nik Banda, City Manager
From: Anthony Moggio, Finance Director/Treasurer
Subject: Public Hearing for 2025-2026 Budget

Issue:

The City Manager and the Finance Director will present the Fiscal Year Ending (FYE) June 30, 2026 budget on April 28, 2025 during the regular City Council meeting.

Analysis:

The proposed FYE 2026 Budget has been made available on the City's website and was distributed to the City Council members. After the Public Hearing, City Council will be asked to vote on the adoption of the FYE 2026 budget. This budget covers the period from July 1, 2025, to June 30, 2026.

Requested Motion:

Motion to adopt the resolution for appropriations for Fiscal Year Ending June 30, 2026.

Attachments: City Manager's Budget Memo
Public Hearing Notice
FYE 2026 Resolution

ROCHESTER
Where you live.

City of Rochester

400 Sixth Street
Rochester, MI 48307
P: (248) 651-9061
F: (248) 651-2624
www.rochestermi.org

To: Honorable Mayor, City Council Members, Residents and Business Owners
From: Nik Banda, City Manager
RE: Fiscal Year Ending June 30, 2026 Budget Presentation Memo

Introduction

As we prepare for the fiscal year ending 2026, I am proud to present a budget that is forward-thinking, carefully crafted, and guided by this year's theme: **"Choices Today, Success Tomorrow."** Every dollar allocated and every project advanced reflects the deliberate, future focused decisions we are making to ensure the continued success, resilience, and vibrancy of our City.

This budget is not simply a financial document, it is a roadmap for Rochester's future. As Robert Kiyosaki wrote, ***"Your future is created by what you do today, not tomorrow."*** That mindset defines our approach this year. Whether we are modernizing technology, enhancing public safety, or protecting new infrastructure investments, every choice we make today is intentionally designed to deliver lasting value to our residents, businesses, and visitors.

Budget Overview

For the fiscal year ending 2026 (FYE2026), we continue our legacy of strong fiscal stewardship. Revenues and expenditures reflect a disciplined approach that balances today's needs with tomorrow's opportunities. This year's key decisions position us for long-term cost savings, improved operational efficiency, and expanded service capabilities across departments.

Each initiative in this year's budget has been evaluated not only for its immediate impact, but also for its ability to contribute to Rochester's long-term success. From emergency response enhancements and cybersecurity upgrades to wayfinding signage, staffing, and infrastructure preservation, we are making intentional, strategic investments that serve our community today and strengthen it for tomorrow.

Strategic Investments: Building for Tomorrow

1. Public Safety Enhancements

We are reinforcing our commitment to community safety and first responder support through several key initiatives. These upgrades represent our belief that timely, effective emergency

response is a foundational service and one worth prioritizing for long-term community wellbeing:

- **Body Cameras & Equipment Replacement** – Our Police Department will upgrade antiquated gear with modern equipment, enhancing safety, accountability, and operational effectiveness.

- **Emergency Medical Dispatch (EMD) & Emergency Fire Dispatch (EFD)** – These new systems will reduce response times and improve resource deployment, enhancing outcomes during critical calls for service.

- **Expanded Dispatcher Coverage** – A future addition will ensure peak service hours are fully staffed, improving 911 responsiveness and call handling capacity during high-volume times.

2. Technology Modernization & Cybersecurity

As technology evolves, so must our City's infrastructure. These investments ensure Rochester remains secure, efficient, and forward-thinking in how we serve the public.

- **Server Replacement & Transition to Microsoft Cloud** – By accelerating our move to a cloud-based, serverless infrastructure, we are improving system continuity, increasing cybersecurity, and reducing future maintenance costs. This upgrade reflects our proactive stance on safeguarding city operations and data in an evolving digital landscape.

3. Infrastructure Protection & Community Navigation

Preserving our assets and improving how people move through the city are key to maintaining a safe, accessible, and welcoming environment. This year's efforts are focused on protecting recent investments and elevating the user experience.

- **Parking Deck Gate Equipment Canopy (East Deck)** – Following the installation of new gate systems, we are adding protective canopies to shield them from the elements, extending equipment life and preventing premature wear.

- **Wayfinding Signage Expansion** – In partnership with the Downtown Development Authority, we will install new and refreshed signage beyond the DDA boundaries to ensure residents and visitors enjoy a more navigable and welcoming Rochester experience.

4. Operational Efficiency & Long-Term Planning

Smart governance means constantly evaluating how we deliver services and allocate resources. These initiatives aim to reduce long-term costs while improving internal operations and service outcomes.

- **Wage & Compensation Study** – Aligned with our five-year review cycle, this update ensures our pay structures reflect market conditions and support retention of skilled, experienced employees.

- **Election Precinct Consolidation** – A one-time investment this year will streamline precinct operations, reducing costs and improving efficiency without compromising voter access or service delivery.

5. Community Beautification & Heritage Preservation

Enhancing public spaces and honoring Rochester's history are central to our identity. These ongoing efforts reflect the pride our residents take in the city and the importance of place-making in community life.

- **City Beautiful Commission, Cemetery Committee & Historical Commission** – These annual allocations allow continued support of initiatives that enhance our shared public spaces and preserve Rochester's unique charm and history.

Financial Strategy and Fiscal Responsibility

Our financial strategy for FYE2026 is grounded in prudent fiscal management and long-term sustainability. We continue to uphold stable millage rates while delivering meaningful improvements in service and infrastructure.

This year's choices such as accelerating our transition to cloud-based operations, streamlining election processes, and investing in protective infrastructure reflect our commitment to managing costs wisely while preparing for the future.

This year, we also made progress in addressing unpaid parking violations through a focused enforcement and collections effort. By holding non-compliant individuals accountable, we are recapturing funds that were previously lost—helping to stabilize parking-related revenues without raising rates. This approach protects residents and visitors who follow the rules from bearing additional financial burdens caused by those who do not. It is a fiscally responsible and fair strategy that benefits the entire community.

Every department has played a role in identifying efficiencies and aligning expenditures with strategic goals. These efforts ensure that we are not only meeting today's needs but positioning the City of Rochester for continued financial resilience and success.

Conclusion

Our FYE2026 budget represents thoughtful, values driven governance. Each investment reflects our shared commitment to making choices today that pave the way for success tomorrow. Whether we are improving services, investing in our workforce, or planning smarter infrastructure, we are shaping a future where Rochester continues to thrive.

I am deeply grateful for the leadership of City Council, the dedication of our staff, and the support of our residents. Together, we are laying the foundation for a city that not only meets the needs of today but exceeds the expectations of tomorrow.

Together, let us plan boldly, act wisely, and move confidently toward Rochester's future.

Sincerely,

Nik Banda

Nik Banda
City Manager
City of Rochester, Michigan

ROCHESTER
Where you **live.**

City Council
NOTICE OF PUBLIC HEARING

400 Sixth Street	**April 28, 2025**	**7:00 p.m.**

NOTICE IS HEREBY GIVEN THAT THE ROCHESTER CITY COUNCIL will hold a Public Hearing for comments regarding the **consideration of the 2025-26 fiscal year proposed budget with a millage rate to support it** on **April 28, 2025, at 7:00 p.m.** at the Rochester Municipal Offices, 400 Sixth Street, Rochester, MI 48307.

All interested citizens are requested to attend the Hearing. Public comments will be received up to and during the Public Hearing, orally or in writing. If you are unable to be present at the Public Hearing, please submit your written comments to the Office of the City Manager, Rochester Municipal Offices, 400 Sixth Street, Rochester, MI 48307, PRIOR to the scheduled Public Hearing.

NOTE: Anyone planning to attend the meeting who has need of special assistance under the Americans with Disabilities Act (ADA) is asked to contact the City Clerk's Office at 248-733-3700 forty-eight (48) hours prior to the meeting. Staff will be pleased to make the necessary arrangements to provide necessary reasonable accommodations, including auxiliary aids and services, such as signers for the hearing impaired and audiotapes of printed materials being considered at the meeting

City of Rochester

400 Sixth Street
Rochester, MI 48307
P: (248) 651-9061
F: (248) 651-2624
www.rochestermi.org

BUDGET APPROPRIATION RESOLUTION

BUDGET ADOPTION – FISCAL YEAR 2025-2026

WHEREAS, Chapter 8 of the Rochester City Charter details the requirements for the General Finance of the City of Rochester, and

WHEREAS, Section 8.1 sets the fiscal year of the City to begin on the first day of July and end on the 30th day of June, and

WHEREAS, the 2025-2026 fiscal year shall start on July 1, 2025 and end June 30, 2026, and

WHEREAS, Section 8.2 sets a budget procedure stating the City Manager shall submit an itemized budget proposal to City Council at its meeting in April, and

WHEREAS, the City Manager submitted a Proposed Budget to City Council and City Council received the Proposed Budget by April 14, 2025, and

WHEREAS, Section 8.3 details requirements for the budget document, and

WHEREAS, the City Manager submitted a Proposed Budget, which include detailed information and explanation of the Budget, and

WHEREAS, Section 8.4 requires a Budget Hearing be held and that notice be provided not less than 15 days prior to the hearing and that a copy of the proposed budget be on file with the City Clerk not less than one week prior to the hearing, and

WHEREAS, public notice was provided not less than 15 days prior to a Budget Hearing which was held on April 28, 2025, and the Proposed Budget was on file with the City Clerk not less than one week prior to the Budget Hearing, and

WHEREAS, Section 8.5 requires that City Council adopt the budget not later than the second Monday in May each year and that the adopting resolution make an appropriation of the money needed for municipal purposes and provide for a levy of the amount necessary to be raised by taxes, and

WHEREAS, the final Proposed Budget has been prepared for adoption by City Council at its meeting of April 28, 2025, and

NOW, THEREFORE, BE IT RESOLVED THAT, the City Council finds that the City Manager has met all the budget preparation requirements of Chapter 8 of the Rochester City Charter, and

	FYE 2024 Budget	FYE 2024 Actual	FYE 2025 Budget	FYE 2026 Proposed
TOTAL EXPENDITURES ALL FUNDS	34,072,489	33,962,300	36,204,412	41,819,690
General Fund	16,069,738	16,873,842	16,906,721	18,518,868
Special Revenue Funds				
Major Streets Fund	1,237,587	808,397	1,256,113	1,554,883
Local Streets Fund	2,189,637	1,603,797	1,748,750	1,757,171
Drug Law Enforcement Fund	31,062	50,103	31,083	32,015
CDBG Funds *	26,560	-	27,091	27,904
Cemetery Fund	210,332	199,078	233,651	240,076
Debt Service Funds	327,181	327,181	327,431	327,197
Capital Improvement Funds				
General Capital Project Fund	-	254,247	-	-
Water & Sewer Capital Fund	1,522,007	2,109,799	1,375,320	1,497,050
Enterprise Funds				
Auto Parking Fund	1,554,925	1,220,126	1,813,591	2,361,987
Water & Sewer Fund	5,314,323	4,433,182	5,650,532	5,882,685
Internal Service Fund				
Revolving Equipment Fund	1,306,410	1,455,569	1,899,904	1,750,348
Facilities & Grounds Fund	483,980	595,825	653,113	524,255
Self-Insurance Healthcare Fund	1,346,929	1,379,719	1,434,579	1,912,256
Downtown Development Authority	1,587,269	1,802,668	1,945,040	4,801,313
Principal Shopping District Fund	864,549	848,767	901,493	631,681

* Community Development Block Grant Funds

BE IT FURTHER RESOLVED THAT, for the 2025-2026 fiscal year, the City Council hereby levies 12.5364 mills, which is comprised of 11.5964 for general operating and 0.94 for infrastructure, and the maximum voted millage for Senior Citizens operations of 0.3082, totaling 12.8446 mills on State Taxable Value for all real and personal property subject to taxation in the City, plus the administrative fee of one percent (1%), and

and,

BE IT FURTHER RESOLVED THAT, the City Council hereby adopts the detailed Budget attached to this Resolution.

I, Lee Ann O'Connor, the duly authorized Clerk of the City of Rochester, do hereby certify that the foregoing is a true and correct copy of a Resolution adopted by the City of Rochester City Council on_____.

_____
Lee Ann O'Connor, City Clerk

ROCHESTER
Where you live.

City of Rochester

400 Sixth Street
Rochester, MI 48307
P: (248) 651-9061
F: (248) 651-2624
www.rochestermi.org

MEMORANDUM

Date: March 25, 2025

To: Nik Banda, City Manager

From: Jeffrey S. Kragt

Subject: Ordinance Amendment – Adding Section 8-9, Feeding of Animals

Copies: Jeremy Peckens, Chief John Cieslik, Holly Meyers, Megan Frazho

---

Issue: Ordinance Amendment to add a new Section 8-9 regarding the feeding of animals.

Analysis: At its March 24, 2025 meeting, City Council considered a revised ordinance amendment regulating the feeding of animals. While there were comments in favor and against moving forward with the amendment, Council moved it forward for first reading and introduction. As previously noted, the Cat Committee reviewed this version and was in favor of moving forward. It felt that such an ordinance would be helpful, and not contrary, to other cat control efforts.

Requested Action: If City Council wishes to proceed, the requested action would be to move the Ordinance Amendment for second reading and adoption.

Attachment: Proposed Ordinance Amendment – Section 8-9

ROCHESTER
Where you live.

AN ORDINANCE TO AMEND CHAPTER 8, ANIMALS, ARTICLE I, IN GENERAL, OF THE CODE OF THE CITY OF ROCHESTER, TO ADD A NEW SEC. 8-9 FEEDING OF ANIMALS TO PROHIBIT GROUND FEEDING OF ANIMALS AND STRAY/FERAL CATS AND DOGS.

THE CITY OF ROCHESTER ORDAINS:

Section 1. Chapter 8, Article I of the Rochester Code shall be amended to add Sec. 8-9 as follows:

ARTICLE I. IN GENERAL

Sec. 8-1. Cruelty to animals. (unchanged)

Sec. 8-2. Poisoning animals. (unchanged)

Sec. 8-3. Birds and bird's nests. (unchanged)

Sec. 8-4. Feeding birds (including waterfowl). (unchanged)

Sec. 8-5. Unlawful to keep certain animals and fowl. (unchanged)

Sec. 8-6. Horses. (unchanged)

Sec. 8-7. Loud or dangerous animals. (unchanged)

Sec. 8-8. Animals deemed public nuisances.

Any animal which shall, by loud or frequent or habitual barking, yelping or howling, or other noises, cause serious annoyance to the neighborhood, or to people passing on the streets, or which shall injure or destroy real or personal property of persons other than its owners, or molest or injure any person, or shall cause unsanitary conditions because of droppings, uneaten food, or any other thing to cause odor or attraction of flies and vermin, shall be deemed a public nuisance per se, and the owner deemed in violation of this section.

Sec. 8-9. Feeding of Animals

(a) Unlawful ground feeding.

(1) Generally. It shall be unlawful for any person to feed any wild animal, whether directly or indirectly, or to place or permit placement on the ground of any fruit, berries, grain, vegetables, nuts, salt, or other edible material or bait that may be reasonably expected to feed wild animals, which include, but are not limited to, raccoons, skunks, rodents, rabbits, crows, wild birds, rats, mice, fowl, waterfowl, gophers, groundhogs, moles, opossums, squirrels, chipmunks, and any and all other types of wild animal, reptile and the like.

(2) Limitation. The general prohibition contained in subsection (a)(1) shall not apply to the feeding of wild birds by way of bird feeders that are elevated off the ground to avoid other animals from accessing the bird food.

(b) Unlawful feeding of feral or stray cats or dogs. It shall be unlawful as to feed any feral or stray cat or dog by any means, including hand feeding or setting out food or water, whether or not the food or water is attended or left unattended. The City's code enforcement officers may review and approve feeding or watering that may otherwise be prohibited so long as such feeding or watering is in accordance with City-approved animal control efforts.

(c) A person who violates any part of this Sec. 8-9 shall be responsible for a civil infraction as set forth in City Code Sec. 1-11.

Section 2. SEVERABILITY

If any section, subsection, clause, phrase or portion of this Ordinance is for any reason held invalid or unconstitutional by any court of competent jurisdiction, such portion shall be deemed a separate, distinct, and independent portion of this Ordinance, and such holding shall not affect the validity of the remaining portions of this Ordinance.

Section 3. REPEAL

All ordinances or parts of ordinances in conflict with this Ordinance are hereby repealed.

THIS ORDINANCE shall become effective immediately upon publication.

A true copy of this ordinance may be purchased or inspected at the office of the City Clerk at the Rochester Municipal Building, 400 Sixth Street, Rochester, Michigan, 48307, during regular business hours, 8:00 a.m. to 5:00 p.m. daily, except weekends and holidays.

Made and passed by the City Council of the City of Rochester, State of Michigan, this _____ day of _____.

CITY OF ROCHESTER

A Michigan Municipal Corporation

By: _____
Nancy Salvia, Mayor

By: _____
Lee Ann O'Connor, Clerk

ROCHESTER POLICE DEPARTMENT

400 SIXTH STREET
ROCHESTER, MICHIGAN 48307
PHONE (248) 651-9621
FAX (248) 651-3607
http://www.rochestermi.org

GEORGE T. ROUHIB JR.
CHIEF OF POLICE

MEMORANDUM

Date: April 22, 2025
To: Nik Banda, City Manager
From: George T. Rouhib Jr., Chief of Police
Subject: Traffic Control Order 25-01

Issue: Request the approval of Traffic Control Order 25-01

Analysis: The police department received complaints about vehicles parking on the north side of First Street between Fraser and Wilcox. It has come to our attention that vehicles parked in this area may pose a safety concern due to limited visibility caused by the hilly terrain when traveling west on First Street toward Wilcox.

Currently there are no parking signs installed on the north side of the street, while the south side has designed no parking zones. In light of the safety concerns expressed by community members and the potential hazards posed to drivers and pedestrians. I believe it is crucial to establish uniform parking regulations on both sides of First Street.

It is my recommendation that no parking signs be installed on the north side of First Street between Fraser and Wilcox. This will ensure consistency in parking enforcement and enhance safety for all road users traveling in both directions.

Requested Action: Review and approve request as presented.

Attachment(s): Traffic Control Order, City Code Chapter 52-1, Motor Vehicle Code, Map of area.

ROCHESTER POLICE DEPARTMENT

400 SIXTH STREET
ROCHESTER, MICHIGAN 48307
PHONE (248) 651-9621
FAX (248) 963-0799
http://www.rochestermi.org

April 21, 2025

To: Nik Banda, City Manager

Fr: George T. Rouhib Jr., Police Chief

Re: Traffic Control Order-25-01 (New Order)

In accordance with the Rochester City Code, Chapter 52, Article 1, the following Traffic Control is hereby ordered:

No parking is permitted on the north side of First Street between Fraser and Wilcox.

This TCO is a new order

Approved by_____, on_____,2025
Nik Banda, City Manager

Passed and approved by the Rochester City Council on _____, 2025 and hereby becomes a Permanent Traffic Control Order.

Sec. 52-1. - Adoption of Michigan Vehicle Code

a) The Michigan Vehicle Code, MCL 257.1 through 257.923, as amended and as may be amended in the future, is hereby adopted by reference.

b) Reference in the Michigan Vehicle Code to "local authorities" shall mean the city.

c) The city clerk shall publish this section in the manner required by law and shall publish, at the same time, a notice stating the purpose of the Michigan Vehicle Code and the fact that a complete copy of the code is available to the public at the office of the clerk for inspection.

d) The penalties provided by the Michigan Vehicle Code are adopted by reference; provided, however, that the city may not enforce any provision of the Michigan Vehicle Code for which the maximum period of imprisonment is greater than 93 days, except as provided for in subsection (f) below.

e) In the case of an inconsistency between the provisions of the Uniform Traffic Code as adopted in section 52-2 and the provisions of the Michigan Vehicle Code, as adopted in this section, and the other sections under this chapter, to the extent of the inconsistency, the Michigan Vehicle Code will control over any provisions of the Uniform Traffic Code, and other sections under this chapter, to the extent of the inconsistency, will control over both the Uniform Traffic Code and the Michigan Vehicle Code.

f) Pursuant to MCL 117.3(k) and MCL 117.4i(k), MCL 257.625(1)(c) of the Michigan Vehicle Code by reference is hereby specifically adopted by reference. In addition to probation, costs of prosecution, and any other consequence ordered by the court, a violation of this ordinance is punishable by one or more of the following:(1)

1. Community service for not more than 360 hours.(2)

2. Imprisonment for not more than 180 days.(3)

3. A fine of not less than $200.00 or more than $700.00.

MCL - Section 257.606

Download Section

Chapter 257

Act 300 of 1949

300-1949-VI

Previous Section Next Section

MICHIGAN VEHICLE CODE (EXCERPT)
Act 300 of 1949

257.606 Regulation of streets or highways under jurisdiction of local authority and within reasonable exercise of police power; accepted engineering practices as basis for regulations; stop sign or traffic control device requiring state trunk line highway traffic to stop; approval; posting signs giving notice of local traffic regulations; providing by ordinance for impounding of motor vehicle parked contrary to local ordinance; bond or cash deposit.

Sec. 606.

(1) This chapter does not prevent a local authority with respect to streets or highways under the jurisdiction of the local authority and within the reasonable exercise of the police power from doing any of the following:

(a) Regulating the standing or parking of vehicles.

(b) Regulating the impoundment or immobilization of vehicles whose owner has failed to answer 6 or more parking violation notices or citations regarding illegal parking.

(c) Regulating traffic by means of police officers or traffic control signals.

(d) Regulating or prohibiting processions or assemblages on the highways or streets.

(e) Designating particular highways as 1-way highways and requiring that all vehicles on those highways be moved in 1 specific direction, or designating particular highways as 2-way highways.

(f) Designating any highway as a through highway and requiring that all vehicles stop before entering or crossing the through highway; designating any intersection as a stop intersection and requiring all vehicles to stop at 1 or more entrances to the intersection; or designating any intersection as a yield intersection and requiring all vehicles to yield the right of way at 1 or more entrances to the intersection.

(g) Restricting the use of highways as authorized in section 726.

(h) Regulating the operation of bicycles and requiring the registration and licensing of bicycles, including the requirement of a registration fee.

(i) Regulating or prohibiting the turning of vehicles at intersections.

(j) Adopting other traffic regulations as are specifically authorized by this chapter.

(2) All traffic regulations described in subsection (1) shall be based on standard and accepted engineering practices as specified in the Michigan manual on uniform traffic control devices.

(3) A local authority shall not erect or maintain a stop sign or traffic control device that requires the traffic on any state trunk line highway to stop before entering or crossing any intersecting highway unless approval in writing has been first obtained from the director of the state transportation department.

(4) An ordinance or regulation enacted under subsection (1)(a), (d), (e), (f), (g), (i), or (j) are not enforceable until signs giving notice of the local traffic regulations are posted upon or at the entrance to the highway or street or part of the highway or street affected, as may be most appropriate, and are sufficiently legible as to be seen by an ordinarily observant person. The posting of signs giving the notice is not required for a local ordinance that does not differ from the provisions of this act regulating the parking or standing of vehicles or for ordinances of general application throughout the jurisdiction of the municipalities enacting the ordinances that prohibit, limit, or restrict all night parking or parking during the early morning hours, if signs, approximately 3 feet by 4 feet, and sufficiently legible as to be seen by an ordinarily observant person, giving notice of these ordinances relating to all night parking or parking during the early morning hours, are posted on highways at the corporate limits of the municipality.

(5) A local authority, in providing by ordinance for the impounding of any motor vehicle parked contrary to a local ordinance, shall not require a bond or cash deposit by the owner of the motor vehicle in excess of $500.00 in order to recover the possession of the motor vehicle pending final adjudication of the case.

History: 1949, Act 300, Eff. Sept. 23, 1949 ;-- Am. 1951, Act 270, Eff. Sept. 28, 1951 ;-- Am. 1952, Act 254, Eff. Sept. 18, 1952 ;-- Am. 1955, Act 165, Imd. Eff. June 13, 1955 ;-- Am. 1980, Act 518, Eff. Mar. 31, 1981 ;-- Am. 2016, Act 448, Eff. Jan. 5, 2018 ;-- Am. 2018, Act 440, Eff. Mar. 21, 2019

Acceptable Use Policy Privacy Policy DMCA Policy Comment Form Legislative Directory Accessibility Site Map

Bills Meetings Laws

The Michigan Legislature Website is a free service of the Legislative Service Bureau in cooperation with the Michigan Legislative Council, the Michigan House of Representatives, the Michigan Senate, and the Library of Michigan. This site is intended to provide accurate and timely legislative information to the citizens of the State of Michigan and other interested parties. Additional historical documents can be found at https://www.michigan.gov/libraryofmichigan. The information obtained from this site is not intended to replace official versions of that information and is subject to revision. The Legislature presents this information, without warranties, express or implied, regarding the accuracy of the information, timeliness, or completeness. If you believe the information is inaccurate, out-of-date, or incomplete or if you have problems accessing or reading the information, please send your concerns to the appropriate agency using the online Comment Form in the bar above this text.

Google Maps

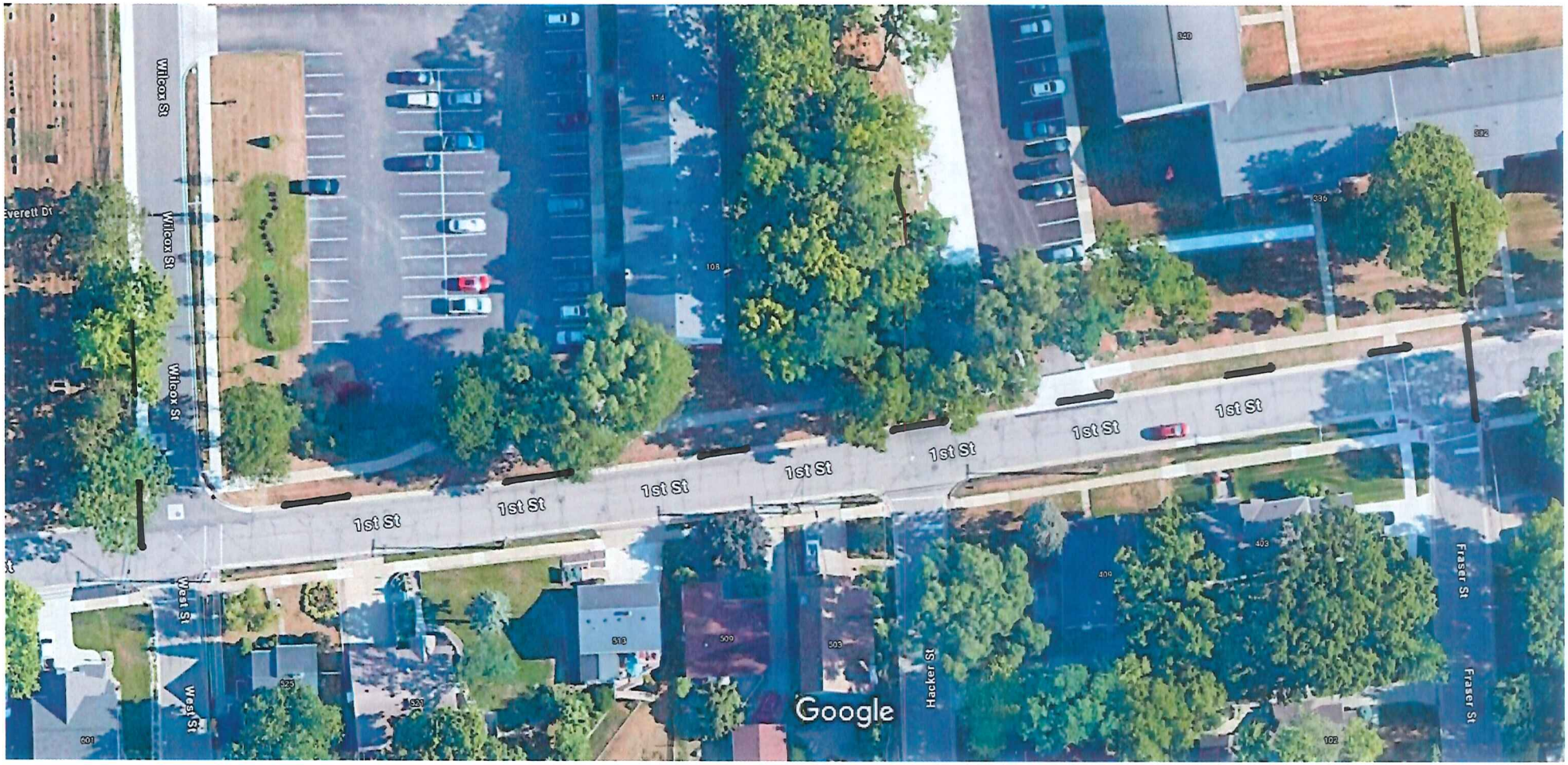

Imagery ©2025 Airbus, Maxar Technologies, Map data ©2025 20 ft

ROCHESTER POLICE DEPARTMENT

400 SIXTH STREET
ROCHESTER, MICHIGAN 48307
PHONE (248) 651-9621
FAX (248) 651-3607
http://www.rochestermi.org

GEORGE T. ROUHIB JR.
CHIEF OF POLICE

MEMORANDUM

Date: April 22, 2025
To: Nik Banda, City Manager
From: George T. Rouhib Jr., Chief of Police
Subject: Traffic Control Order 25-02

Issue: Request the approval of Traffic Control Order 25-02

Analysis: While traveling northeast in Romeo between Short and Inglewood, it was noted that there are no posted parking signs in this designated area, despite the remainder of Romeo Street having no parking regulations in place. This inconsistency presents potential hazards for motorists and pedestrians. Romeo Street is a two-lane road with double yellow lines dividing the lanes from Parkdale to Letica. When vehicles are parked along the roadway in the area mentioned, it forces drivers to cross the double yellow line to maneuver past the parked cars. This situation is further exacerbated during the winter months when snow accumulates and pushes vehicles further onto the road. Consequently, traffic becomes disrupted as vehicles must stop behind parked cars, allowing oncoming traffic to pass safely.

To enhance safety and ensure consistency**, I recommend the installation of no parking signs on the south side of Romeo Street between Short and Inglewood.** This measure will significantly reduce the risks associated with parked vehicles in this area, promoting safer conditions for all road users.

Requested Action: Review and approve request as presented.

Attachment(s): Traffic Control Order, City Code Chapter 52-1, Motor Vehicle Code, Map of area.

ROCHESTER POLICE DEPARTMENT

400 SIXTH STREET
ROCHESTER, MICHIGAN 48307
PHONE (248) 651-9621
FAX (248) 963-0799
http://www.rochestermi.org

April 22, 2025

To: Nik Banda, City Manager

Fr: George T. Rouhib Jr., Police Chief

Re: Traffic Control Order-25-02 (New Order)

In accordance with the Rochester City Code, Chapter 52, Article 1, the following Traffic Control is hereby ordered:

No parking is permitted on the south side of Romeo from Short Street to Inglewood

This TCO is a new order

Approved by_____, on_____,2025
Nik Banda, City Manager

Passed and approved by the Rochester City Council on _____, 2025 and hereby becomes a Permanent Traffic Control Order.

Sec. 52-1. - Adoption of Michigan Vehicle Code

a) The Michigan Vehicle Code, MCL 257.1 through 257.923, as amended and as may be amended in the future, is hereby adopted by reference.

b) Reference in the Michigan Vehicle Code to "local authorities" shall mean the city.

c) The city clerk shall publish this section in the manner required by law and shall publish, at the same time, a notice stating the purpose of the Michigan Vehicle Code and the fact that a complete copy of the code is available to the public at the office of the clerk for inspection.

d) The penalties provided by the Michigan Vehicle Code are adopted by reference; provided, however, that the city may not enforce any provision of the Michigan Vehicle Code for which the maximum period of imprisonment is greater than 93 days, except as provided for in subsection (f) below.

e) In the case of an inconsistency between the provisions of the Uniform Traffic Code as adopted in section 52-2 and the provisions of the Michigan Vehicle Code, as adopted in this section, and the other sections under this chapter, to the extent of the inconsistency, the Michigan Vehicle Code will control over any provisions of the Uniform Traffic Code, and other sections under this chapter, to the extent of the inconsistency, will control over both the Uniform Traffic Code and the Michigan Vehicle Code.

f) Pursuant to MCL 117.3(k) and MCL 117.4i(k), MCL 257.625(1)(c) of the Michigan Vehicle Code by reference is hereby specifically adopted by reference. In addition to probation, costs of prosecution, and any other consequence ordered by the court, a violation of this ordinance is punishable by one or more of the following:(1)

1. Community service for not more than 360 hours.(2)

2. Imprisonment for not more than 180 days.(3)

3. A fine of not less than $200.00 or more than $700.00.

MCL - Section 257.606

Download Section

Chapter 257

Act 300 of 1949

300-1949-VI

Previous Section Next Section

MICHIGAN VEHICLE CODE (EXCERPT)
Act 300 of 1949

257.606 Regulation of streets or highways under jurisdiction of local authority and within reasonable exercise of police power; accepted engineering practices as basis for regulations; stop sign or traffic control device requiring state trunk line highway traffic to stop; approval; posting signs giving notice of local traffic regulations; providing by ordinance for impounding of motor vehicle parked contrary to local ordinance; bond or cash deposit.

Sec. 606.

(1) This chapter does not prevent a local authority with respect to streets or highways under the jurisdiction of the local authority and within the reasonable exercise of the police power from doing any of the following:

(a) Regulating the standing or parking of vehicles.

(b) Regulating the impoundment or immobilization of vehicles whose owner has failed to answer 6 or more parking violation notices or citations regarding illegal parking.

(c) Regulating traffic by means of police officers or traffic control signals.

(d) Regulating or prohibiting processions or assemblages on the highways or streets.

(e) Designating particular highways as 1-way highways and requiring that all vehicles on those highways be moved in 1 specific direction, or designating particular highways as 2-way highways.

(f) Designating any highway as a through highway and requiring that all vehicles stop before entering or crossing the through highway; designating any intersection as a stop intersection and requiring all vehicles to stop at 1 or more entrances to the intersection; or designating any intersection as a yield intersection and requiring all vehicles to yield the right of way at 1 or more entrances to the intersection.

(g) Restricting the use of highways as authorized in section 726.

(h) Regulating the operation of bicycles and requiring the registration and licensing of bicycles, including the requirement of a registration fee.

(i) Regulating or prohibiting the turning of vehicles at intersections.

(j) Adopting other traffic regulations as are specifically authorized by this chapter.

(2) All traffic regulations described in subsection (1) shall be based on standard and accepted engineering practices as specified in the Michigan manual on uniform traffic control devices.

(3) A local authority shall not erect or maintain a stop sign or traffic control device that requires the traffic on any state trunk line highway to stop before entering or crossing any intersecting highway unless approval in writing has been first obtained from the director of the state transportation department.

(4) An ordinance or regulation enacted under subsection (1)(a), (d), (e), (f), (g), (i), or (j) are not enforceable until signs giving notice of the local traffic regulations are posted upon or at the entrance to the highway or street or part of the highway or street affected, as may be most appropriate, and are sufficiently legible as to be seen by an ordinarily observant person. The posting of signs giving the notice is not required for a local ordinance that does not differ from the provisions of this act regulating the parking or standing of vehicles or for ordinances of general application throughout the jurisdiction of the municipalities enacting the ordinances that prohibit, limit, or restrict all night parking or parking during the early morning hours, if signs, approximately 3 feet by 4 feet, and sufficiently legible as to be seen by an ordinarily observant person, giving notice of these ordinances relating to all night parking or parking during the early morning hours, are posted on highways at the corporate limits of the municipality.

(5) A local authority, in providing by ordinance for the impounding of any motor vehicle parked contrary to a local ordinance, shall not require a bond or cash deposit by the owner of the motor vehicle in excess of $500.00 in order to recover the possession of the motor vehicle pending final adjudication of the case.

History: 1949, Act 300, Eff. Sept. 23, 1949 ;-- Am. 1951, Act 270, Eff. Sept. 28, 1951 ;-- Am. 1952, Act 254, Eff. Sept. 18, 1952 ;-- Am. 1955, Act 165, Imd. Eff. June 13, 1955 ;-- Am. 1980, Act 518, Eff. Mar. 31, 1981 ;-- Am. 2016, Act 448, Eff. Jan. 5, 2018 ;-- Am. 2018, Act 440, Eff. Mar. 21, 2019

Acceptable Use Policy Privacy Policy DMCA Policy Comment Form Legislative Directory Accessibility Site Map

Bills Meetings Laws

The Michigan Legislature Website is a free service of the Legislative Service Bureau in cooperation with the Michigan Legislative Council, the Michigan House of Representatives, the Michigan Senate, and the Library of Michigan. This site is intended to provide accurate and timely legislative information to the citizens of the State of Michigan and other interested parties. Additional historical documents can be found at https://www.michigan.gov/libraryofmichigan. The information obtained from this site is not intended to replace official versions of that information and is subject to revision. The Legislature presents this information, without warranties, express or implied, regarding the accuracy of the information, timeliness, or completeness. If you believe the information is inaccurate, out-of-date, or incomplete or if you have problems accessing or reading the information, please send your concerns to the appropriate agency using the online Comment Form in the bar above this text.

Google Maps

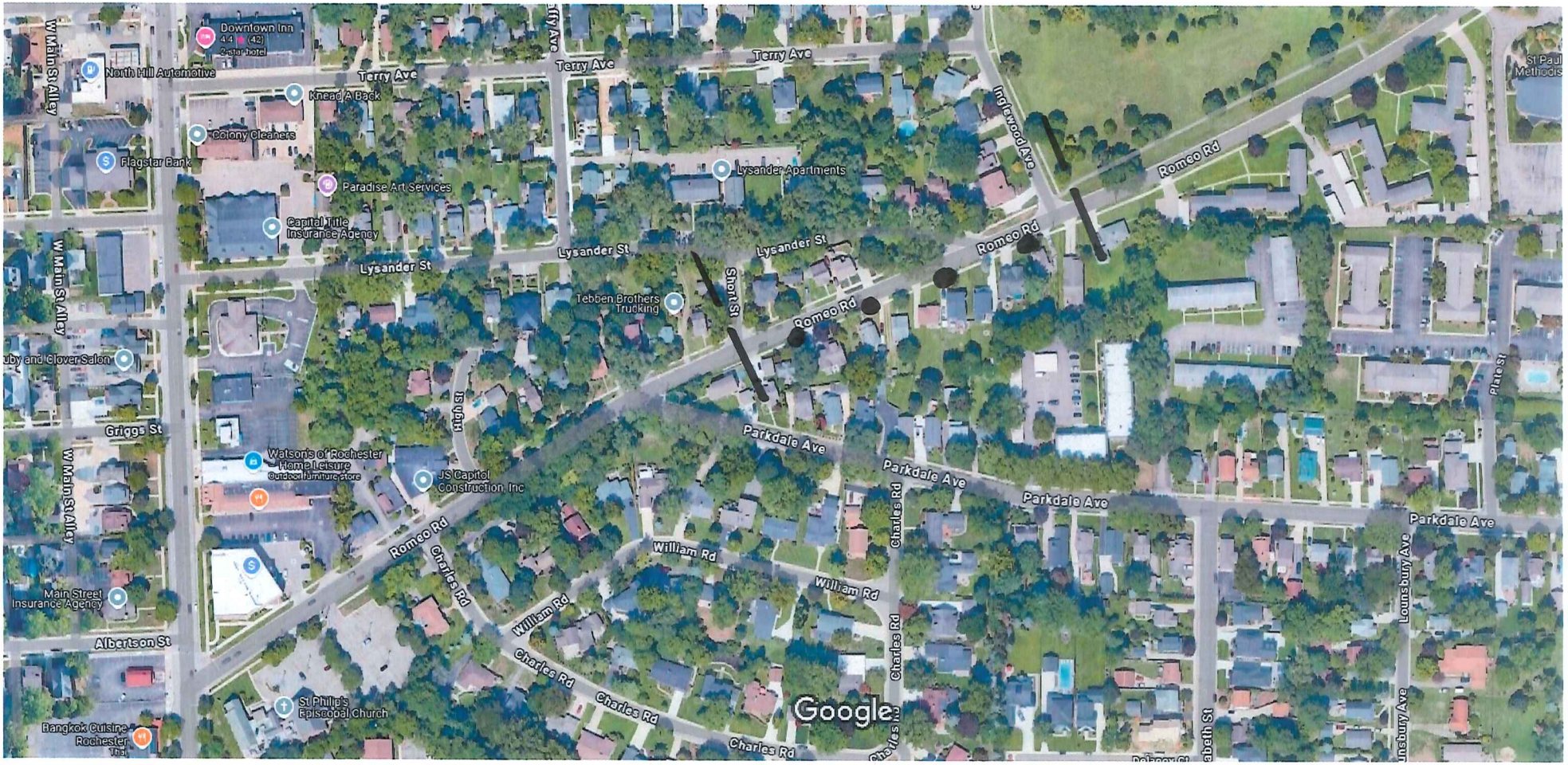

Imagery ©2025 Airbus, Maxar Technologies, Map data ©2025 100 ft

Regular Board Meeting Agenda

Chairman: John Muenk, Vice Chair: Emily Schoeller, Secretary: David Berletich

Board Members: Sara King, Matthew McDaniel, Theresa Mungioli, Steven Siedlarz

500 E. Second Street	**April 16, 2025**	**5:00 PM**

1. Call to Order
2. Roll Call
3. Reading and consideration of the minutes:
    a. March 19, 2025, Regular Board Meeting Minutes
4. Approval of Agenda
5. Public comment – reserved time (for items listed on this agenda)
6. Communications
    a. Secretary of the Board
    b. Members of the Board
7. Financial Reports
    a. List of Bills – March 2025
        i. Request for approval of the March bills in the amount of: $147,295.57
    b. Review of the monthly budget reports
        i. Revenue Vs Budget
        ii. Expense Vs Budget
        iii. Trial Balance Report
        iv. RARA Budget
8. Unfinished Business
    a. Equipment Capitalized - 2025 1Q(front awning)
9. New Business
    a. None
10. Administrative Reports
    a. Executive Recreation Director's Report
        i. Report
    b. Assistant Recreation Director's Report
        i. Report
    c. Communications Officer Report
        i. Report
    d. Sports Report

Regular Board Meeting Agenda

Chairman: John Muenk, Vice Chair: Emily Schoeller, Secretary: David Berletich

Board Members: Sara King, Matthew McDaniel, Theresa Mungioli, Steven Siedlarz

500 E. Second Street	**April 16, 2025**	**5:00 PM**

i. Report
e. Camps Report
   i. Report
f. Events Report
   i. Report
g. Activities Report
   i. Report
h. Adaptive Report
   i. Report
i. Rec Center & Facility Reservations Report
   i. Report

11. Miscellaneous
12. Public Comments – General
13. Adjournment

Sub-Committees:
Human Resources Committee – Matthew McDaniel, Theresa Mungioli, Emily Schoeller
Budget Committee – David Berletich, Steven Siedlarzl, Sara King
Policy and Procedures Committee – John Muenk, Matthew McDaniel, Sara King
Strategic Planning Committee – Theresa Mungioli, David Berletich, John Muenk

4393 Collins Road
Rochester, MI 48306
(248) 651-9260
Paintcreektrail.org

Paint Creek Trailways Commission Meeting

Tuesday, April 15th, 2025 at 7:00 PM
Rochester Municipal Offices, 400 6th Street, Rochester, MI 48307

MEETING AGENDA

1. **Call to Order**
2. **Pledge of Allegiance**
3. **Approval of Agenda**
4. **Public Comment**
5. **Consent Agenda**:
   a. Minutes: Regular Meeting, March 18th, 2025
   b. Treasurers Report – March 2025
6. **Approval of Invoices**
7. **Update:** Trail Manager Open Position
8. **Approval:** Vanguard Trout Unlimited Project
10. **Manager's Report**
11. **Commissioner Reports**
12. **Adjournment of Regular Meeting**

Next Regular Meeting:
May 20, 2025 – Rochester Municipal Offices, 400 6th Street, Rochester, MI 48307

Mission
The Paint Creek Trailways Commission provides trail users a natural, scenic, and educational recreation experience while preserving the natural integrity of the Paint Creek Trail for the enjoyment of present and future generations.

Enclosures: Agenda Summary
March 18, 2025 Regular Meeting Draft Minutes
March 2025 Treasurer's Report
2025 Paint Creek Trailways Commission Operations Budget
Ad-Hoc Committee Descriptions
April Manager's Report

Mission

The Paint Creek Trailways Commission provides trail users a natural, scenic, and educational recreation experience while preserving the natural integrity of the Paint Creek Trail for the enjoyment of present and future generations.

Rochester Downtown Development Authority

Downtown Collaboration Studio
431 S. Main Street
Rochester, MI 48307
248.656.0060
DowntownRochesterMI.com

Regular Meeting Agenda
Wednesday, April 16, 2025 7:00 pm
Rochester Municipal Building, 400 Sixth Street

1. Call to Order

2. Roll Call

3. Approval of Meeting Minutes

   A. Regular Meeting Minutes - March 19, 2025
   B. Special Meeting Minutes – April 2, 2025

4. Audience Comments

5. Liaison Reports

   A. City Council – Marilyn Trent
   B. Chamber of Commerce – Bob DiTommaso
   C. Historical Commission – Don Sienkiewicz
   D. Principal Shopping District – Paul Haig

6. General Business Items

   A. DDA Budget Presentation to City Council Update – Ben Giovanelli
   B. Market + The Graham Update – Ben Giovanelli
   C. Main Street Now Conference Report – Kristi Trevarrow

7. Receipt of Regular Reports

   A. Executive Director Update
   B. Events & Marketing Update
   C. Financial Report for DDA
   D. Business Development Committee
   E. Site Development Committee

8. Adjourn

The next regular meeting of the Rochester DDA will be held on Wednesday, May 21, 2025.

City of Rochester

400 Sixth Street
Rochester, MI 48307
P: (248) 651-9061
F: (248) 651-2624
www.rochestermi.org

TREE COMMITTEE

REGULAR MEETING AGENDA

Tree Committee Members: Mayor/Chairperson Nancy Salvia, City Councilwoman Marilyn Trent, City Councilwoman Debbie Jones, Resident Melissa* Weisse *& Architect William Thomas

Monday April 21, 2025
9:00 a.m.
2nd floor Back Conference Room
City Hall
400 Sixth Street
Rochester, Michigan 48307

1. Call to Order.
2. Roll Call.
3. Tree Fund Balance Update
4. Update on Micro Forest Project at Scott Street Park/Arbor Day Tree Planting
5. Illegal tree removal at Rochester Place Apartment iupdate
6. Miscellaneous
7. Confirm next meeting date

ROCHESTER
Where you live.

ROCHESTER AREA YOUTH ASSISTANCE
BOARD OF DIRECTORS MEETING AGENDA

Tues, April 22, 2025

5:15 p.m.

Rochester Fire Station

Welcome – *Lindsay Wood*

March 25, 2025 Meeting Minutes Approval – *Kristin Landis-Piwowar*

Caseworker's Report – *Amy Sullivan*

Admin's Report – *Miheala Becker*

Treasurer's Report – *Liang Fu*

Updates from recent events:
April 10 – AIA Event – *Mihaela Becker*
April 10 – Scholarship Reception – *Laura Bagley*

Committee Reports:

- **By-Laws** – *Debbie Jones*
- **Family Education** – *Lindsay Wood*
- **Financial Assistance** – *Jan Willhite-Iserman*
- **Nominating** – *Debbie Jones* – Present slate
- **Youth Council** - *Charlie Rewold*

Community Liaisons (RCS, PTA, Rochester, Rochester Hills, Police)

Upcoming dates:
April 26 – RHGYC Cultural Fair
May 3 – Health and Wellness Fair at Rochester High School
May 13 – Water & Boating Safety Presentation
May 17 – Ride 2 End Suicide (commongroundhelps.org/event/ride-2-end-suicide-2025)
May 27 – RAYA Board Meeting
Aug 26 – RAYA Board Meeting
Sept 5-7 – Art & Apples

City of Rochester

400 Sixth Street
Rochester, MI 48307
P: (248) 651-9061
F: (248) 651-2624
www.rochestermi.org

ZONING BOARD OF APPEALS

REGULAR MEETING AGENDA

Chairman William Thomas

Zoning Board of Appeals Members: Denis Fleming, David Gassen, Cody Smith & Frederick VanDame
Alternates: Ray Thietten

400 Sixth Street	April 23, 2025	7:00 p.m.

1. Call to Order.

2. Roll Call.

3. Approval of the 09/25/24 Meeting Minutes

4. Mr. Stefano Grassi of PEG Construction, representing the owner of 302 Glendale, Mr. Thomas Delpup, is seeking two variances in order to construct a new home that will face Pine Street while having a Glendale Ct. address. The property currently has an existing home on it that faces Glendale Ct. and a garage in the rear of the property. The property is located on the northwest corner of Pine Street and Glendale Ct., Sidwell 15-10-276-013, Zoned R-1, One-Family Residential. The specific variances being sought are as follows:

   - A variance of 4 feet from Section 2102 (b) – Accessory Buildings, which requires and attached garage to be setback a minimum of 4 feet from the Principal Building, (4 feet required, 0 feet proposed) and a variance of 60% of the allowable width of the garage doors on a front facing garage (40% allowed, 100% proposed, located in the R-1, One-Family Residential zoning classifications.

   SIDWELL NO: 15-15-276-013

   LOCATION: 302 Glendale

5. Approve 2025 Meeting Calendar

6. Miscellaneous

ROCHESTER
Where you live.

City of Rochester

400 Sixth Street
Rochester, MI 48307
P: (248) 651-9061
F: (248) 651-2624
www.rochestermi.org

7. Adjourn

NOTE: Anyone planning to attend the meeting who has need of special assistance under the Americans with Disabilities Act (ADA) is asked to contact the City Clerk's Office at 248-651-9061 forty-eight (48) hours prior to the meeting. Staff will be pleased to make the necessary arrangements to provide necessary reasonable accommodations, including auxiliary aids and services, such as signers for the hearing impaired and audiotapes of printed materials being considered at the meeting.

ROCHESTER
Where you live.

City of Rochester

400 Sixth Street
Rochester, MI 48307
P: (248) 733-3700
F: (248) 733-3170
www.rochestermi.org

Rochester Historical Commission
Regular Meeting Agenda

Chairperson: William Pietrzyk, Vice Chairman: TBD
Secretary: TBD, Treasurer: Cy Saverino, Archives & Accessions Liaison: Lynn Anderson
Greater Rochester Heritage Days Liaison: Don Sienkiewicz, Rochester Cemertary Commission: William Pietrzyk, Downtown Development Authority (DDA): Don Sienkiewic,
RHC Members: Gail Bothwell, Robert Michalka, Patrica Kane
Rochester City Council Liaison: Steve Sage, Alternate Kay Johnson

400 Sixth Street	**April 24, 2025**	**7:00 pm**

- Call to order
- Approval of meeting minutes – All
- Treasurers Report – Cy
  - 2025 Budget Report Ending Date March 31, 2025
- Secretary Report – Communications – Bill/Cy
- Update on Historical Plaque Program – Lynn
- Van Hoosen Museum Update on Archive Project- Lynn
- RHC Liaison Reports
  - Archives & Accessions – Lynn
  - Founder's Day March 22, 2026– Steve/Bill
  - DDA – Don
  - 2026 Greater Rochester Heritage Days Results – Don
  - Rochester Cemetery Commission – Bill
  - Number of Sales of DUR Book – Cy
  - America 250 th Project-Mt Avon -Steve/Bill
  - Unfinished and New Business
- Miscellaneous
- Adjournment: **Next Meeting May 22, 2025**

ROCHESTER
Where you live.

Cemetery Advisory Agenda

April 8, 2025

1. Updates on Daughters of the American Revolution project
2. Discuss status DPW to start work in Spring/summer
3. Discuss fund raising meeting with CFGR
4. Open questions
5. Confirm next meeting date

City of Rochester

400 Sixth Street
Rochester, MI 48307
P: (248) 651-9061
F: (248) 651-2624
www.rochestermi.org

PRINCIPAL SHOPPING DISTRICT BOARD
SPECIAL MEETING AGENDA

Members: Patti Eisenbraun, Paul Haig, Lonna Harlow, Debbie Jones, Jill Lutz & Karen Malsbury

Downtown Collaboration Studio, 431 S. Main	**April 23, 2025**	**5:00 pm**

1. Call to Order
2. Roll Call
3. Discussion on PSD FYE 2026 Proposed Budget
4. Miscellaneous
5. Adjourn

ROCHESTER
Where you live.